

SAFETY & SECURITY UPDATE

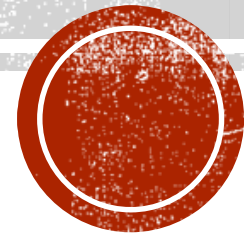

Christopher Donarummo
Assistant Superintendent for
Student Services and Safety
Plainview-Old Bethpage Central School District
December 3, 2018



Topics to be Discussed

- ✓ Security Camera System Upgrades
- ✓ District Patrol/Security Command Center
 - ✓ One-Button Lock-Down System
 - ✓ ScholarChip SmartID System
- ✓ Sandy Hook – Say Something Program
- ✓ Keyless Classroom Door Lock Project
 - ✓ Entry Vestibules Project
- ✓ Elementary Reunification Drills



Security Camera System Upgrades

Why were the upgrades needed?

Aging Analog Cameras & Recording Devices
Limited Camera Locations & Reliability
Image Clarity Concern of Live & Recorded Images

Upgrades

Added Exterior & Interior IP Cameras
Replaced/Added Storage Devices
Provided Additional Access for Security Guards & Administrators



Emaps Built for all Buildings:

Camera Locations
Static & Panoramic Pictures
Location of Card Readers,
Fire Extinguishers
& AED's



District Patrol/Security Command Center

As of July 1, 2018-
Additional District-Wide Security Coverage
Nights & Weekends

Roving District Patrol & Command Center Staff:

Provide District-Wide Coverage
Utilize Security Camera System & Emaps
Communication via District-Wide Radio System
Building Checks, Property Patrol,
Additional Coverage at
Evening/Weekend Events



One-Button Lock-Down System

Automates Key Lock-Down Functions:

- ✓ Notifies Nassau County Police Department
- ✓ Notifies staff/students via a prerecorded announcement in Principal's voice
 - ✓ Activates exterior/interior LED lock-down lights
 - ✓ Disables exterior staff access to the building

System to be tested during all drills

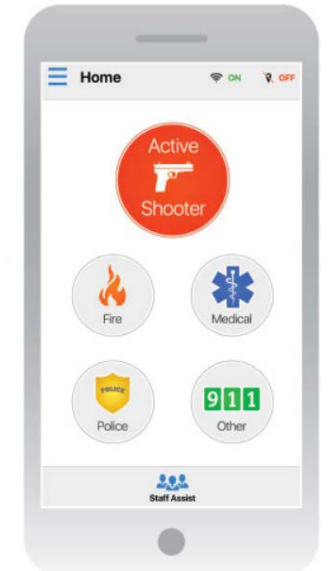

ScholarChip Smart ID System

Assists with Off-Campus Privileges at JFK High School
Grades 11 & 12

- ✓ Student ID's issued for all students (Gr. 9-12)
 - ✓ ID & Lanyard – Color coded by grade level
- ✓ Students “tap” their ID at the kiosk at the main entrance when leaving and entering the building



ScholarChip ID Verifies:

- ✓ Student is in Grades 11 or 12
- ✓ Parent Permission for Off-Campus Privileges Granted
- ✓ Student enrolled in free/lunch period when trying to leave the building



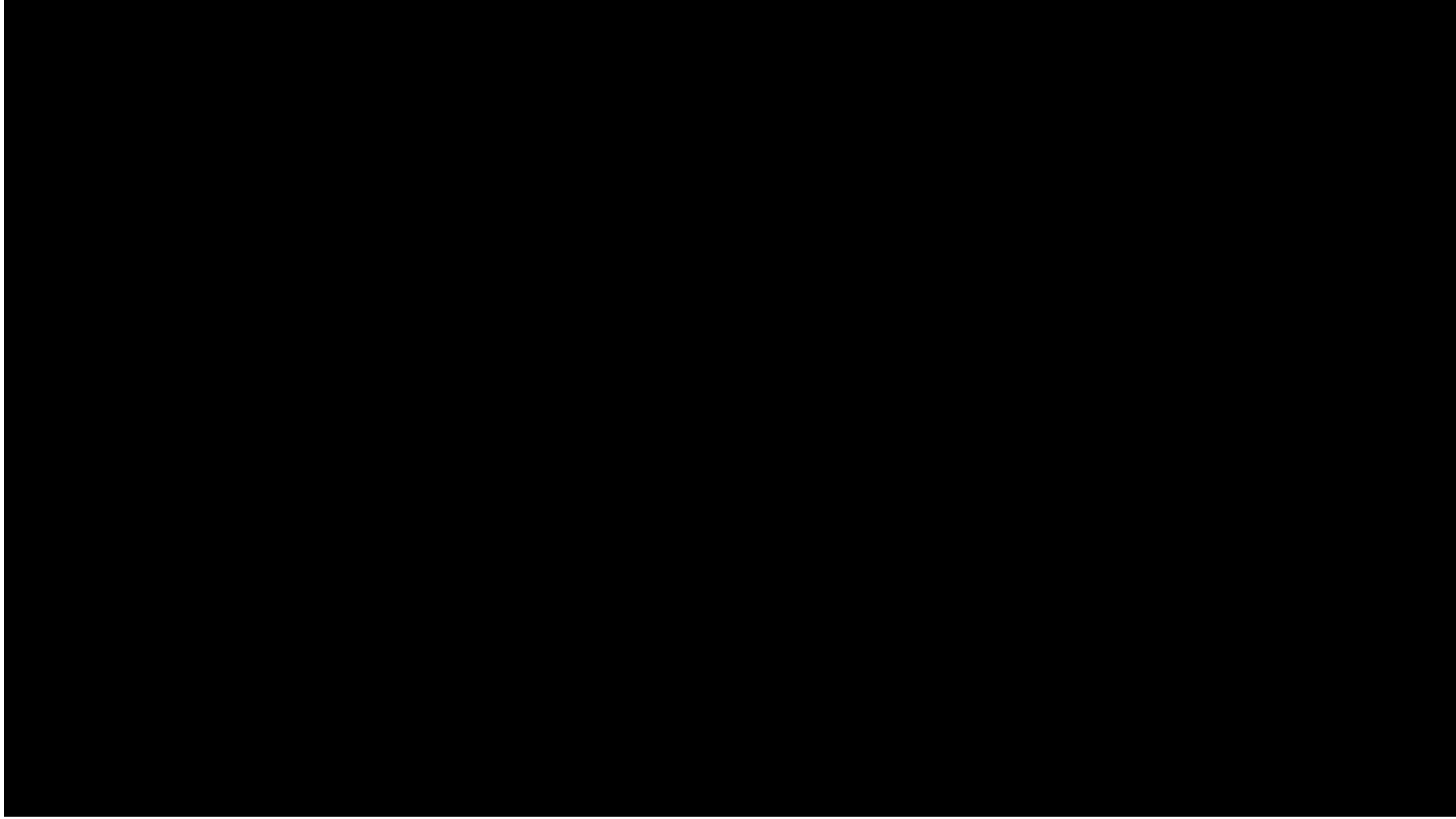

Sandy Hook – Say Something Program

Reporting Application for Safety Concerns

- ✓ Life Safety & Non-Life Safety Events
- ✓ Various Platforms for Reporting: Phone, App & Website
 - ✓ Coverage: 24-Hour/7-Days Per Week
- ✓ Nassau County Police Department Participation
 - ✓ Sandy Hook Crisis Counselor communicates directly with NCPD & District

Training provided for NCPD, administration, building crisis teams, staff, students and parents

Anticipated Launch Date – Mid/Late December



Keyless Classroom Door Lock Project

Product Testing Complete: Salto XS4

- ✓ No modification to existing classroom doors
- ✓ Door access delegated via staff ID's – SmartCards
- ✓ Locks continue to operate without electricity
- ✓ Ties into POB's One-Button Lock-Down System
- ✓ Privacy lock feature allows for additional security
 - ✓ Indicator lights on the front & rear of lock
 - ✓ AMOK feature allows for offline lock-down

Pilot set for early January at Old Bethpage Elementary

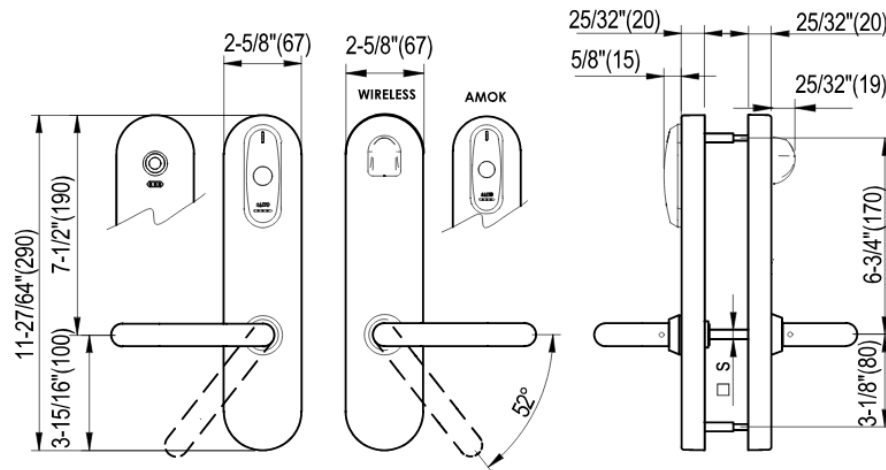

Entry Vestibule Project

**Architectural (BBS) work near complete -
Pending submittal to NYSED**

Planning includes the following:

- ✓ Relocated Greeters Desk & Security Systems
 - ✓ Transaction Window within Vestibule
 - ✓ Intercom System Additions/Upgrades
 - ✓ Bullet Resistant Exterior Doors
 - ✓ Drop-Off Table
 - ✓ Egress - ADA Compliant

Anticipated Start Date: December 2019

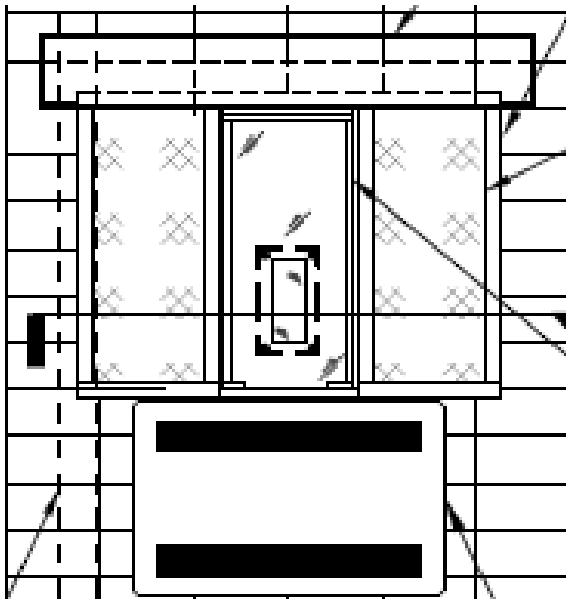
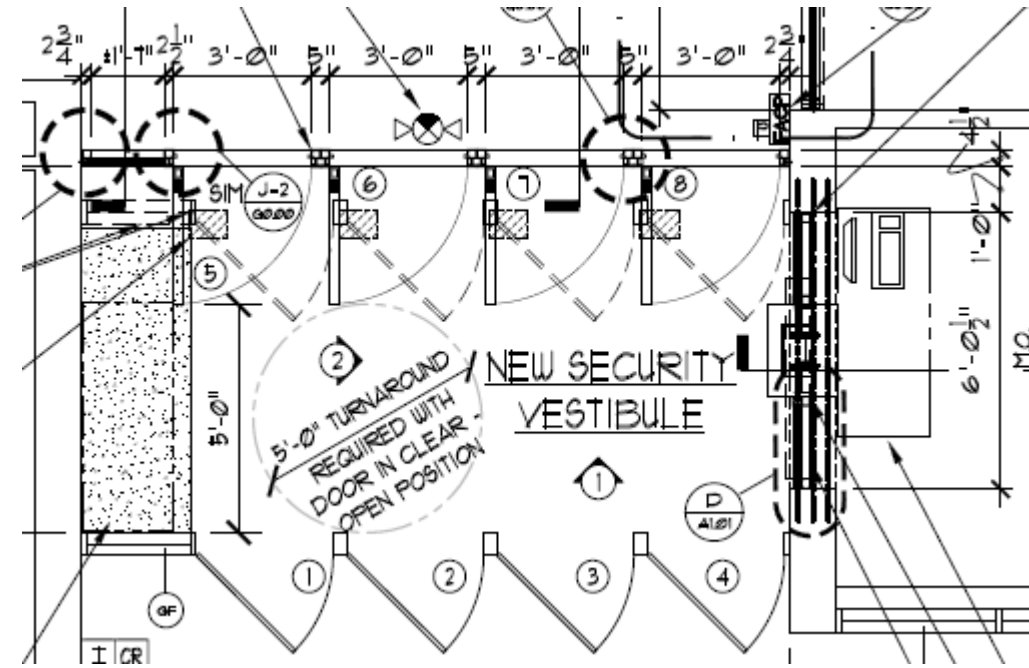

Reunification Drills – Elementary Schools

What is the purpose of a reunification plan?

Assists with the safe and secure means of reuniting parents/guardians with their children in the event of an emergency.

When is a reunification plan activated?

When an emergency occurs requiring a building evacuation.

What are the reunification locations for our elementary schools?

Judy Jacobs Parkway & Old Bethpage Elementary School

	Location	Address	Name & Phone Number
PRIMARY	Mattlin Middle School	100 Washington Ave Plainview, NY 11803	516-434-3250
SECONDARY	POB Middle School	121 Central Park Rd. Plainview, NY 11803	516-434-3308

Pasadena & Stratford Road Elementary School

	Location	Address	Name & Phone Number
PRIMARY	POB Middle School	121 Central Park Rd. Plainview, NY 11803	516-434-3308
SECONDARY	Mattlin Middle School	100 Washington Ave Plainview, NY 11803	516-434-3250



Elementary Reunification Drill

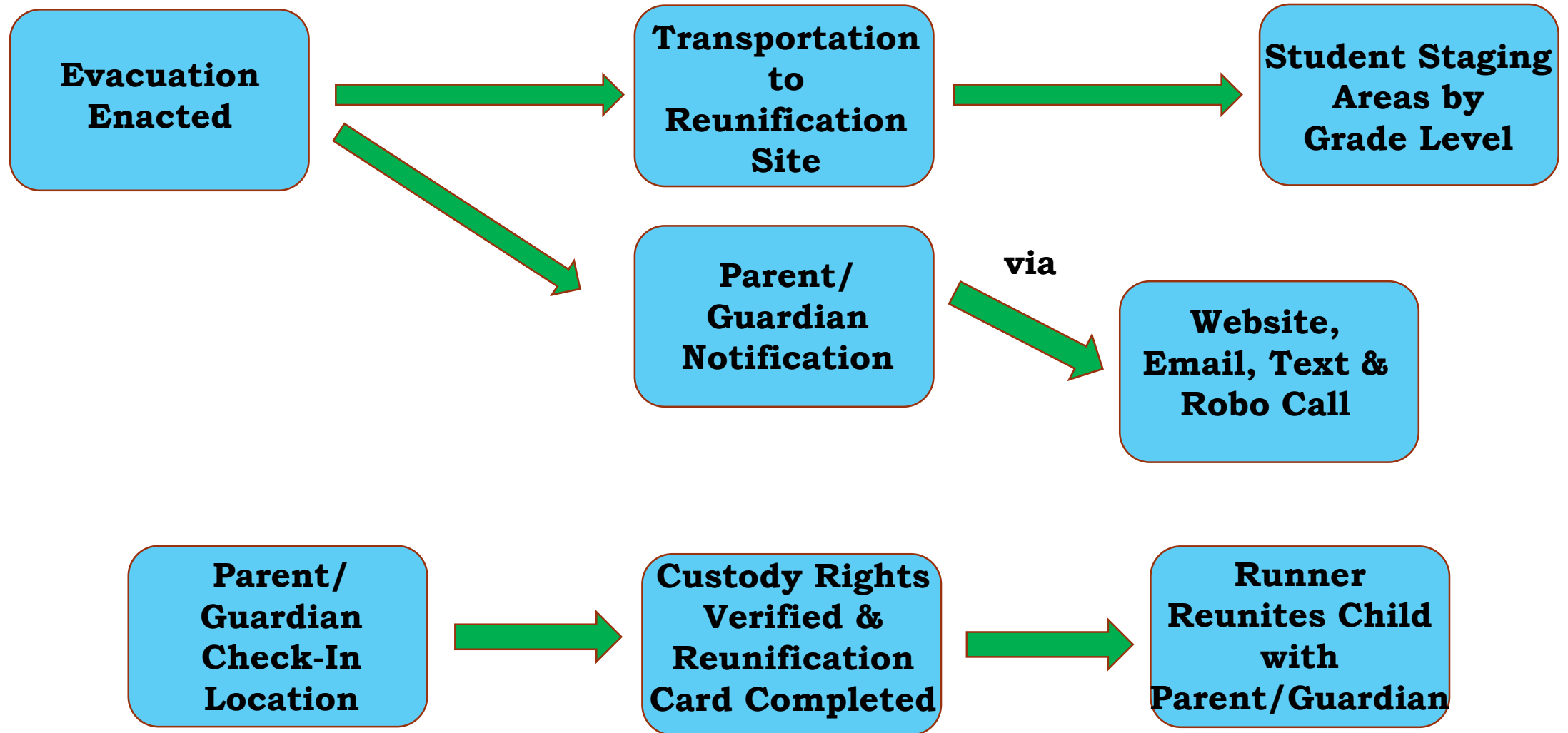

Spring 2019, in conjunction with NCPD





QUESTIONS AND/OR CONCERNS?

